



Chapter 8: Financially Constrained Project List

8.1. Introduction

This chapter summarizes the fiscally constrained list of roadway and transit projects that will be funded under the RMS 2052 MTP. The EPMPO is committed to investing in projects that preserve the existing system, expand capacity, increase efficiency and safety, and improve overall quality. The projects included within the RMS 2052 MTP were carefully selected and prioritized to represent the current priorities based on anticipated needs in the future. These priorities may be revisited based on new trends that may need evaluation and consideration of other factors. This plan is to be considered a living document will be revisited if needed.

8.2. Highway Projects

The list of projects that are presented on the following pages were nominated by project sponsors through electronic project request form (ePRF) and selected through the project selection process. Highway projects within the EPMPO planning area within the state of Texas are presented in **Table 8-1** and those within the state of New Mexico within **Table 8-2**. All unmapped highway projects are included in **Table 8-3**. Both Texas and New Mexico mapped highway projects are displayed in **Figure 8-1**.



Table 8-1. Texas Highway Fiscally Constrained Project List

Map#	CSJ (TX) / CN (NM)	MPOID	Project Name	Project Description	From	To	Sponsor	YOE (FY)	Network Year	Authorized Funding (Total Project Cost, including inflation)
TX120	2121-01-094	I405X-CAP	IH 10 WIDENING (FM 1905 to SH 20)	EXPAND FROM 4 TO 6 LANES; RAMP RECONFIGURATIONS; RECONSTRUCT EXISTING FRONTAGE ROADS AND OPERATIONAL IMPROVEMENTS	0.22 MILES WEST OF FM 1905 (ANTONIO ST)	SH 20 (MESA ST)	TXDOT	2022	2027	\$0
TX124	2552-02-028	F057X-CAP	Loop 375 (Purple Heart) Widening and Construction of Frontage Roads	Widen 4 to 6 lanes on mainlanes and construct 2 lane frontage roads in each direction	Spur 601	US 62/180 (Montana Ave)	TXDOT	2022	2027	\$0
TX117	0665-02-004	P201B-CAP2	Borderland Expressway, Phase 2: FM3255 to Railroad Dr.	Construct New Divided 4 Lane Facility (2-lanes each direction) with additional auxiliary lane in each direction from Dyer to US 54	FM3255	Railroad Dr.	TXDOT	2025	2027	\$0
TX118	0665-02-004	P201B-CAP2	Borderland Expressway, Phase 2: FM3255 to Railroad Dr. PE/ROW Phase	Construct New Divided 4 Lane Facility (2-lanes each direction) with additional auxiliary lane in each direction from Dyer to US 54	FM3255	Railroad Dr.	TXDOT	2023	N/A	\$0
TX85	0665-02-005	P201B-CAP3	Borderland Expressway, Phase 3: BU54 (Dyer St.) to SL 375	Borderland Expressway Phase III Construct New Divided 4 Lane Facility from Railroad to SL 375 and Transitional work from BU54 (Dyer) to Railroad Drive	BU54 (Dyer St.)	SL 375	TXDOT	2030	2032	\$165,000,000
TX85	0665-02-005	P201B-CAP3	Borderland Expressway, Phase 3: BU54 (Dyer St.) to SL 375 PE/ROW Phase	Construct New Divided 4 Lane Facility from Railroad to SL 375 and Transitional work from BU54 (Dyer) to Railroad Drive	BU54 (Dyer St.)	SL 375	TXDOT	2023	N/A	\$0
TX115		A437A	George Perry Extension Segment 1	Build 4-Lane Divided road. 0.6 miles of George Perry Extension + 0.4 miles of Constitution from George Perry Extension to Spur 601.	Walter Jones Blvd; George Perry Extension	Constitution (proposed); Constitution (existing)	COEP	2023	2032	\$0
TX122	0924-06-564	P004X-CAP-1	John Hayes (Darrington/Berryville)(Construction Phase 1)	Build 2-lane roadway (1 lane in each direction with raised median). Existing SB section from Montwood to 0.5 miles south will remain as 2-lanes.	Pellicano Dr.	Montwood	County EP	2023	2027	\$0
TX128	0665-02-002	P201B-CAP	Spur 320 PH I (BU 54 to Railroad Dr)	SS 320 Borderland Expressway Phase I Construct 2-lane Frontage Roads in each direction and Intersections between BU54 (Dyer) to Railroad Drive	BU54 (Dyer St.)	Railroad Dr.	TXDOT	2023	2027	\$0
TX69	0924-06-563	A433-CAP-PE2	Arterial 1 (1682 Blvd) (PE – Final Design)	Build 4-lane divided	Future Border Highway East	IH-10	Socorro	2024	N/A	\$0



Map#	CSJ (TX) / CN (NM)	MPOID	Project Name	Project Description	From	To	Sponsor	YOE (FY)	Network Year	Authorized Funding (Total Project Cost, including inflation)
TX121	2121-01-104	I405X-CAP-2	IH 10 WIDENING (NMSL SPUR 37)	EXPAND FROM 4 TO 6 LANES AND OPERATIONAL IMPROVEMENTS from 0.22 MI W OF FM 1905 (ANTONIO ST) to SPUR 37; INCIDENTALS TO INCLUDE LANDSCAPE IMPROVEMENTS from 0.22 MI W OF FM 1905 (ANTONIO ST) to SH 20 (MESA ST)	0.22 MI W OF FM 1905 (ANTONIO ST)	SH 20 (MESA ST)	TXDOT	2024	2027	\$0
TX126	0924-06-611	B201X-CAP	Sean Haggerty Dr Extension	Construct new 4-Lane bridge with pedestrian and bike facilities from Nathan Bay Dr to Dyer St.	Nathan Bay Dr	Dyer St	COEP	2024	2027	\$0
TX127	3592-01-009	P136X	SH 178 OPERATIONAL IMPROVEMENTS	Interchange Improvements to include Grade Separation(s), U Turns and Two, 2-lane DC's (WB IH-10 to WB SH 178 and EB SH 178 to EB IH-10) and Two, 1-lane DC's (EB IH-10 to WB SH 178 and EB SH 178 to WB IH-10).	NM/TX STATELINE	IH 10	TXDOT	2024	2032	\$0
TX119	2121-02-166	I063X-PE	DOWNTOWN 10 from EXECUTIVE CENTER to SL 478 (COPIA ST.) PE and ROW	WIDEN FROM 3/5 TO 4/6 LANES EACH DIRECTION, ADD 2-LANE FRONTAGE ROADS EACH DIRECTION, RAMP AND OPERATIONAL IMPROVEMENTS, AND BIKE/PED PATHS.	EXECUTIVE CENTER	SL 478 (COPIA ST)	TXDOT	2027	N/A	\$183,000,000
TX123	0924-06-565	P004X-CAP-2	John Hayes (Darrington/Berryville)(Construction Phase 2)	Widen from 1-lane to 3-lanes in each direction with shared use path. Existing SB section from Montwood to 0.5 miles south will be restriped as 3-lanes	Pellicano Dr.	Montwood	County EP	2025	2027	\$0
TX125	0374-02-100	F407B-CAP-PE	Phase US 62/180 (Montana Ave.) Expressway & Frontage Roads, Phase II PE and ROW	US 62/180 (Montana Ave.) Expressway & Frontage Roads, Phase II-Construct 6 lane expy and build 2 lane FRs from Tierra Este Road. to Zaragosa Rd. Reconst. 6 lane main lanes from Global Reach to Lee Trevino. Reconstruct. FR Global Reach to Tierra Este.	Global Reach Dr.	Zaragoza Rd. (FM 659)	TXDOT	2025	N/A	\$0



Map#	CSJ (TX) / CN (NM)	MPOID	Project Name	Project Description	From	To	Sponsor	YOE (FY)	Network Year	Authorized Funding (Total Project Cost, including inflation)
TX3	0924-06-570	M089A	Downtown Bicycle Improvements Phase I	Construct bike facilities dwntrwn: bffrd bike lns, convntnl bike lns, bike bvlds, shrd ln mrkngs, & protected bike lns. Includes road diets (from 4/3 lanes to 2), signage, wayfndng, stripng, & intersection treatments.	Campbell from Missouri; Main from Oregon; Mills from Sheldon; Missouri from Santa Fe; San Antonio from Anthony; Sheldon from Santa Fe; Virginia from Mills; St. Vrain from San Antonio; Overland from St. Vrain; Santa Fe from San Antonio	Campbell to Paisano; Main to Campbell; Mills to Virginia; Missouri to Campbell; San Antonio to Virginia; Sheldon to El Paso; Virginia to San Antonio; St. Vrain to Paisano; Overland to El Paso; Santa Fe to Missouri	COEP	2026	2032	\$2,572,079
TX57	0924-06-745	T411X	Horizon City - Socorro Bus Circulator	A transit route that provides service to and from the City of Socorro, Horizon City, and the Mission Del Paso EPPC Campus. This is being proposed as a three year pilot program; the cost presented is for the three year total.	Horizon City, TX (stop at future TOD site at Horizon Blvd. and Darrington Road)	Socorro, TX (stops near Nuevo Hueco Tanks Road and North Loop Drive and at EPPC Mission Del Paso Campus)	Horizon	2027	2032	\$923,784
TX17	0924-06-670	A438X	Montwood Ext.	Build 6-Lane divided with bike lanes	Sheyra St.	Rich Beam	COEP	2026	2032	\$14,488,636
TX130		A530-PE	Moon Road Complete Streets PE Phase	Complete street planning activities for approximately 2.17 miles of Moon Road in Socorro to include feasibility, environmental analysis, community engagement, engineering and design, and benefit-cost analysis.	Socorro Road	Grijalva Road	Socorro	2026	N/A	\$1,728,951
TX131	5000-00-261	M109X	NEVI-Anthony	Install 4 Direct Current Fast Charge ports along the Electric Alt Fuel Corridors plus 5 years of Operations and Maintenance.	3000 Mountain Pass Blvd, Anthony TX	3001 Mountain Pass Blvd, Anthony TX	TXDOT	2026	N/A	\$1,226,250
TX132	5000-00-267	M410X	NEVI-Horizon	Install 4 Direct Current Fast Charge ports along the Electric Alt Fuel Corridors plus 5 years of Operations and Maintenance.	1300 Horizon Blvd, El Paso TX	1301 Horizon Blvd, El Paso TX	TXDOT	2026	N/A	\$936,250
TX22	0924-06-728	E501X-2PE	PE Phase Playa Drain Shared Use Path (Knights to Midway)	New pedestrian and bicycle facilities with signage, sidewalks, landscaping, furnishings and illumination.	Knights Dr from Playa Drain; Midway Dr from SH20/Alameda; Mimosa Ave from Midway Dr	Knights Dr to Midway Dr; Midway Dr to Mimosa Ave; Mimosa Ave to Vocational Dr	COEP	2026	N/A	\$1,597,204



Map#	CSJ (TX) / CN (NM)	MPOID	Project Name	Project Description	From	To	Sponsor	YOE (FY)	Network Year	Authorized Funding (Total Project Cost, including inflation)
TX23	0924-06-729	R201XPE	PE Phase Sun Valley Street Improvements Gateway Blvd North to Kenworthy	Roadway reconstruction of existing roadway, road diet reduction from 4 lanes to 2 lanes, buffered bike lane, street illumination, landscaping and irrigation, and striping on Sun Valley Dr from Gateway Blvd North to Kenworthy St.	Gateway Blvd North	Kenworthy St.	COEP	2026	N/A	\$1,000,652
TX67	0924-06-766	E512X-PE	San Elizario Intersection Safety Improvements PE Phase	PE phase includes design of operational improvements of four intersections in San Elizario. Improvements include reconfiguring intersections, signals and addition of dedicated LT & RT turn lanes.	San Antonio Rd. @ Socorro Rd. (FM 258), San Elizario Rd. (FM1110) @ FM 258, Chicken Ranch Rd. @ FM 258, Chicken Ranch Rd. @ FM1110	San Antonio Rd. @ Socorro Rd. (FM 258), San Elizario Rd. (FM1110) @ FM 258, Chicken Ranch Rd. @ FM 258, Chicken Ranch Rd. @ FM1110	San Elizario	2026	N/A	\$697,055
TX108	0167-01-122	F001B-15A	US54 (PATRIOT FWY) MAINLANES (KENWORTHY TO FM2529) AND RAMP RECONFIGURATION	BUILD 4 LANE (2-LANES EACH DIRECTION) DIVIDED HWY AND GRADE SEPARATIONS AND RAMP RECONFIGURATION. EXISTING 3- LANE ARTERIALS WILL BECOME THE FRONTAGE ROADS WITH CONNECTING RAMPS	KENWORTHY ST	FM 2529 (MCCOMBS ST)	TXDOT	2026	2032	\$90,372,199
TX2	0924-06-665	R401X	Buffalo Soldier Rd Street Reconstruction	Project includes complete 2 lane roadway reconstruction, parkway improvements, sidewalks, bicycle facilities, street illumination, landscaping and irrigation, and striping.	Edgemere Blvd	Montana Ave	COEP	2027	N/A	\$7,124,204
TX59	0924-06-743	T410X	Horizon City Transit Plaza	Horizon City Transit Plaza: Development of Transit Plaza with parking within the Horizon Country Club Estates Subdivision(s).	Bordered by Darrington Road (west) and Rodman Street (east)	Bordered by Horizon Boulevard (south)	Horizon	2027	N/A	\$3,800,000
TX97	2121-02-167	I061X-CAP-1	I-10 FR Ext PH I (Executive to Sunland Park)	I-10 FR Ext PH I (Executive to Sunland Park): Construct 2-lane Westbound Frontage Road, Frontage Road Improvements.	EXECUTIVE CENTER BLVD	SUNLAND PARK DR	TXDOT	2027	2032	\$36,412,649
TX113	0924-06-780	A410X-CAP	Quejette Rd Extension	Construction and extension of a new 2-ln road on an existing unpaved road, including curb/gutter, sidewalks, street lighting, asphalt pavement, and stormwater drainage infrastructure.	Douglas Rd	430 Feet South of Vinton Rd	Vinton	2027	N/A	\$2,200,688



Map#	CSJ (TX) / CN (NM)	MPOID	Project Name	Project Description	From	To	Sponsor	YOE (FY)	Network Year	Authorized Funding (Total Project Cost, including inflation)
TX28	0924-06-625	P219X-CAP	Railroad Dr. Widening and Reconstruction	RAILROAD DRWIDENING AND RECONSTRUCTION: Add 1 lane ea direction fr Purple Heart Hwy to Shrub Oak to increase capacity fr 2 to 4 lanes. Include road rehab & reconstruction of existing road, sidewalk, shared use path, illumination, landscaping & irrigation.	Purple Heart Highway	Shrub Oak Drive	COEP	2027	2032	\$19,421,338
TX34	0924-06-729	R201X	Sun Valley Dr Reconstruction Gateway Blvd North to Kenworthy St, Construction Phase	Roadway reconstruction of existing roadway, road diet reduction from 4 lanes to 2 lanes, buffered bike lane, street illumination, landscaping and irrigation, and striping on Sun Valley Dr from Gateway Blvd North to Kenworthy St.	Gateway Blvd North	Kenworthy St.	COEP	2027	2032	\$5,021,867
TX35	0924-06-730	E111X	Sunland Park Shared Use Path	Construction of a shared use path with associated signage, landscaping and irrigation, furnishings, and illumination.	Cadiz St.	Mesa St.	COEP	2027	N/A	\$7,257,320
TX110	0374-02-126	B401X	US62/180 Montana Phase II-A (Global Reach Dr.)	CONSTRUCTION OF BRIDGE OVERPASS	0.70 MI W OF GLOBAL REACH DR.	1.33 MI E OF GLOBAL REACH DR.	TXDOT	2027	2032	\$26,906,107
TX86	2121-02-186	I063X-CAP-1	Downtown 10, Phase 1 from SS 1966 to 0.5MI East of Campbell St.	WIDEN FROM 3/5 TO 4/6 LANES EACH DIRECTION, ADD 2-LANE FRONTAGE ROADS EACH DIRECTION, RAMP AND OPERATIONAL IMPROVEMENTS, AND BIKE/PED PATHS.	SS 1966	0.5 MI EAST OF CAMPBELL ST	TXDOT	2028	2032	\$525,000,000
TX58	0924-06-744	T412X	Horizon City to UTEP Express Route	A transit route that provides service to UTEP from Horizon City at peak hours. This is a pilot program that will begin with two morning routes and two afternoon routes. This is being proposed as a three year pilot program; the cost presented is for the three year total.	Glory Road Transit Station	Horizon City, TX	Horizon	2028	2032	\$611,000
TX73	0924-06-607	A527X-CAP-1	Nuevo Hueco Tanks Extension (FM 76 to SH20) - Construction	Nuevo Hueco Tanks Extension (FM 76 to SH20) - Construction: Build 4 lane roadway	FM 76 North Loop Dr	SH 20 - Alameda Avenue	Socorro	2028	2032	\$21,461,510
TX27	0924-06-728	E501X-2	Playa Drain Use Path (Knights Dr to Midway Dr), Construction Phase	New pedestrian and bicycle facilities with signage, sidewalks, landscaping, furnishings and illumination.	Knights Dr from Playa Dr; Midway Dr from SH20/Alameda; Mimoso Ave from Midway Dr	Knights Dr to Midway Dr; Midway Dr to Mimoso Ave; Mimoso Ave to Vocational Dr	COEP	2028	N/A	\$4,107,096



Map#	CSJ (TX) / CN (NM)	MPOID	Project Name	Project Description	From	To	Sponsor	YOE (FY)	Network Year	Authorized Funding (Total Project Cost, including inflation)
TX133		M315X	TA25 Magoffin/Piedras/Paisano SUP	Design & construction of SUP. Includes APS, lighting, ADA ramps, crosswalks, landscaping, and signage. Includes road diet on Magoffin Ave (from 3 lanes to 2) from N Cotton St to Palm St.	Magoffin Ave from N Cotton St; Palm St from Magoffin Ave; Piedras St from Palm St; US 62 from Piedras St	Magoffin Ave to Palm St; Palm St to Piedras St; Piedras St to US 62; US 62 to US 54 N frontage road	COEP	2028	2032	\$12,569,000
TX56	0924-06-691	A442X	Delake Street Construction	Construction of a 2-ln road w enhanced ped facilities, bike lns, lighting to provide access to Horizon City Transit Oriented Town Center. Dilley St will still be constructed parallel w/ Horizon TRZ funds. Both open to public by 2032.	Rodman St.	Darrington Road	Horizon	2029	2032	\$5,497,781
TX94	1281-02-017	P520B-2-15A	FM1110 Phase 2 New Location (SH20 Alameda Ave. to FM76 North Loop Dr.)	Construct a new 4 lane divided arterial	SH 20 (Alameda Ave.)	FM 76 (North Loop Dr.)	TXDOT	2029	2032	\$34,873,214
TX95	1281-02-007	P520B-1-15A	FM1110 Widening Phase 1 (FM76 North Loop Dr. to I-10)	Construct and upgrade to 4 lane divided arterial	FM 76 (North Loop Dr.)	IH-10	TXDOT	2029	2032	\$5,676,785
TX15	0924-06-775	E409X	Montwood Dr and Sun Fire Blvd Roundabout	Construct new 2-ln roundabout at existing Montwood Dr and Sun Fire Blvd. intersection. Incl. ped. improvs, HAWKs, signage, striping, bike lns & ramps.	Montwood Dr	Sun Fire Blvd	COEP	2029	N/A	\$6,070,329
TX21	0924-06-784	E113X	Paul Harvey Park Trail	Construct new SUP from Paul Harvey Park to the Westside Natatorium. Project runs on social trail behind Bluff Canyon Circle/Bel Mar Ave on to Mesa Hills Dr.	Sunland Dr	De Leon Dr	COEP	2029	N/A	\$4,275,421
TX134	0924-06-781	B505X	Place Rd Bridge Replacement	Design & reconstruct 2-ln Place Rd bridge at Franklin Canal and SH 20. Incl. culvert replacement and expansion for ADA & and ped fcys.	Place Rd at Franklin Canal on Alameda Ave (SH20)	Place Rd at Franklin Canal on Alameda Ave (SH20)	Socorro	2029	N/A	\$1,896,125
TX64	0924-06-766	E512X	San Elizario Safety and Operational Improvements, Construction Phase	Construct operational improvements to 4 existing intersections in San Elizario. Incl intersection improvements, signal mods and new left- and right turn lns	San Antonio Rd. @ Socorro Rd. (FM 258), San Elizario Rd. (FM1110) @ FM 258, Chicken Ranch Rd. @ FM 258, Chicken Ranch Rd. @ FM1110	San Antonio Rd. @ Socorro Rd. (FM 258), San Elizario Rd. (FM1110) @ FM 258, Chicken Ranch Rd. @ FM 258, Chicken Ranch Rd. @ FM1110	San Elizario	2029	N/A	\$5,743,771
TX50	0924-06-621	P002X-CAP-1	Tierra Este (Arterial 1) Phase 1	Build a 2-ln roadway (1 ln ea direction) from Cozy Cove Ave to Pellicano Dr. with bike ln	Cozy Cove Ave.	Pellicano Dr.	County EP	2029	2032	\$31,597,103



Map#	CSJ (TX) / CN (NM)	MPOID	Project Name	Project Description	From	To	Sponsor	YOE (FY)	Network Year	Authorized Funding (Total Project Cost, including inflation)
TX96	1046-01-021	P428X-MOD	FM659 (Zaragoza Rd.) Widening (LP 375 to US62/180 Montana Ave.)	WIDEN FROM 4 LANE TO 6 LANE AND INTERSECTION IMPROVEMENTS	SL 375 (JOE BATTLE)	US 62/180 (Montana Ave.)	TXDOT	2030	2032	\$88,703,089
TX99	2121-05-056	I503X-CAP	I-10 Frontage Roads (FM793 Fabens Rd. to FM3380 Aguilera International Hwy.)	CONSTRUCT FRONTAGE ROADS 2 LANES EACH DIRECTION	FM 793 (FABENS RD.)	FM 3380 (AGUILERA INTERNATIONAL HWY.)	TXDOT	2030	2032	\$57,703,604
TX100	2121-04-115	I501X-CAP	I-10 Frontage Roads from FM 1110 (Clint Rd.) to FM793 (Fabens Rd)	CONSTRUCT FRONTAGE ROADS 2 LANES EACH DIRECTION	FM 1110 (CLINT RD.)	FM 793 (FABENS RD.)	TXDOT	2030	2032	\$57,700,604
TX11	2201-01-013	M310C	McRae Blvd Shared Use Path, Phase 3	Construct new SUP along McRae Blvd from I-10 to Montwood Dr. Incl. illumination, landscaping, irrigation, signage, ped improv to intersections incl. ADA ramps & striping.	I10	Montwood Dr	COEP	2030	N/A	\$4,927,410
TX31	0924-06-783	R402X	Saul Kleinfeld Dr Street Reconstruction	Reconstruct existing 4-ln roadway on Saul Kleinfeld Dr. from Montwood Dr. to Pebble Hills Blvd. Incl. pkwy improv, bike fcys, landscaping, irrigation, & striping .	Montwood Dr	Pebble Hills Blvd	COEP	2030	N/A	\$16,186,763
TX107	0374-02-100	F407B-CAP	US 62/180 (Montana Ave.) Expressway & Frontage Roads, Phase II	Construct 6 lane (expressway) MLs EB/WB with auxiliary lanes and grade separations at intersections from Tierra Este Rd. to FM 659 (Zaragoza Rd). Build 2 lane WB/EB FRs in each direction from Tierra Este Rd to FM 659 Zaragoza Rd. Reconstruct 6 lane WB/EB ML from Global Reach Dr. to Lee Trevino Dr. to include auxiliary lanes and grade separation at intersection. Reconstruct existing EB FR from Global Reach Dr. to Tierra Este Rd in concrete (no added capacity).	Global Reach Dr.	Zaragoza Rd. (FM 659)	TXDOT	2030	2032	\$147,373,829
TX45	0924-06-637	A434X-CAP-1	Bob Hope Extension, Segment 1	Construct new 6-ln divided roadway with bike lns	Loop 375	Mission Ridge Blvd (Arterial 1)	County EP	2031	2032	\$12,423,189
TX6		E410X	Edgemere Blvd and John Hayes St Roundabout	Construct new roundabout at existing Edgemere Blvd and John Hayes St. intersection Incl. ped improv, HAWKS, signage, striping, & cyclist ramps.	Edgemere Blvd	John Hayes St	COEP	2031	N/A	\$6,695,216



Map#	CSJ (TX) / CN (NM)	MPOID	Project Name	Project Description	From	To	Sponsor	YOE (FY)	Network Year	Authorized Funding (Total Project Cost, including inflation)
TX111	3451-01-037	P466X-CAP	FM 1281 (I-10 to Ascension) Reconstruction and Widen to 6 lane divided	RECONSTRUCT HORIZON BLVD NORTH OF I-10 TO FROM 2-LANES TO 3-LANES IN EACH DIRECTION WITH A 14' RAISED MEDIAN, DIRECTIONAL MEDIAN OPENINGS, AND BUS PULLOUTS	I-10	Ascension	TXDOT	2031	2042	\$26,682,390
TX1		R101X	Omar St Reconstruction	Reconstruct existing 2-ln facility, curb, gutter, & sidewalks on Omar Street from FM 1905 to Rainbow Lake Rd.	Fm 1905 (Washington St)	Rainbow Lake Rd. @ SH20 (Doniphan Dr)	Anthony TX	2031	N/A	\$2,129,656
TX19		M312X	Paso del Norte Bridge Port of Entry Replacement Feasibility Study	Feasibility study for the replacement of Stanton and PDN Bridges to make recommendations to improve mobility, access, congestion, air quality, connectivity, and safety	US- Border	6th Ave	COEP	2031	N/A	\$3,000,000
TX26		E411X	Pebble Hills Blvd Corridor Roundabouts	Construct new roundabouts at intersections of Pebble Hills w/ Rich Beem Blvd, Tim Foster St, and John Hayes St. Incl ped improv, HAWKS, signage, striping, bike lns & ramps on all roundabouts.	Rich Beem Blvd	John Hayes St	COEP	2031	N/A	\$13,420,446
TX104	2121-04-113	I066X-CAP	IH10 Widening (FM1281 to FM1110)	IH 10 WIDENING FROM 2 TO 3 LANES IN EACH DIRECTION. INCLUDES WIDENING OF ARTERIAL 1/ 1682 BLVD. BETWEEN EB/WB FRONTAGE ROADS FROM 1 TO 2 LANES IN EACH DIRECTION	FM 1281 (HORIZON BLVD)	FM 1110 (CLINT)	TXDOT	2032	2042	\$80,132,724
TX62		A431X	South Darrington Rd Reconstruction	Reconstruct 4-ln South Darrington Road from Oxbow Drive to Alberton Avenue. Incl operational improvements	Oxbow Drive	Alberton Avenue	Horizon	2032	N/A	\$6,829,944
TX112		A307X-B	UTEP Transportation Improvements of Glory Road	Geometry design and intersection improvements to Glory Road to improve vehicular flow without adding roadway capacity	Oregon Street	Sun Bowl Drive	UTEP	2032	N/A	\$5,685,356
TX60		A444X	Kenazo Ave Extension	Construct new 2-ln roadway from Weaver Rd. to Rudi Kuefner	Weaver Rd.	Rudi Kuefner	Horizon	2033	2042	\$7,515,265
TX61		R404X	N. Kenazo Ave Reconstruction	Reconstruct 4-ln N. Kenazo Ave from Eastlake Blvd to FM 1281 Incl ped/bike fcys & illumination.	Eastlake Boulevard	FM 1281 (HORIZON BLVD)	Horizon	2033	N/A	\$21,643,041



Map#	CSJ (TX) / CN (NM)	MPOID	Project Name	Project Description	From	To	Sponsor	YOE (FY)	Network Year	Authorized Funding (Total Project Cost, including inflation)
TX18		E114X	Ojo De Agua Shared Use Path	Construct new SUP on Ojo de Agua from Westwind Dr. Granite Trail Ct. Incl landscaping and illumination, signage, wayfinding, striping, and intersection treatments.	Westwind Dr	Granite Trail Ct	COEP	2033	N/A	\$5,247,917
TX51	0924-06-621	P002X-CAP-2	Tierra Este (Arterial 1) Phase 2	Add 1 ln ea direction from Cozy Cove Ave to Montwood Dr (from 2 ln to 4 ln), and 2 ln each direction from Montwood Dr to Pellicano Dr (from 2 ln to 6 ln) with bike ln	Cozy Cove Ave.	Pellicano Dr.	County EP	2034	2042	\$39,634,774
TX5		E413X	Edgemere Blvd and Airway Roundabout	Construct new roundabout at existing Edgemere and Airway intersection. Incl. ped improvs, HAWKS, signage, striping, & cyclist ramps.	Edgemere Blvd	AIRWAY BLVD	COEP	2035	N/A	\$8,505,012
TX103	2121-04-116	I502X-CAP	I-10 Widening from FM 1110 (Clint Rd.) to FM 793 (Fabens Rd.)	WIDEN FROM 4 TO 6 LANES	FM 1110 (CLINT RD.)	FM 793 (FABENS RD.)	TXDOT	2035	2042	\$135,000,413
TX12		R308A	Montana Ave Roadway Revitalization Phase 1	Reconstruct and reconfigure 4-ln Montana Ave. between Oregon St. & Campbell. Incl. safety enhancements & increased ped/bike access.	Oregon	Campbell	COEP	2035	N/A	\$11,067,171
TX14		A126X-PE	Montecillo Blvd Extension, PE Phase	PE Phase for new 4-Lane divided extension of Montecillo Blvd. to I-10.	I10	Montecillo Blvd	COEP	2035	N/A	\$4,162,433
TX25		E412X	Pebble Hills Blvd and Tierra Este Rd Roundabout	Construct new roundabout at existing Pebble Hills Blvd and Tierra Este Rd. intersection. Incl. ped improvs, HAWKS, signage, striping, bike lns & ramps.	Pebble Hills Blvd	Tierra Este Rd	COEP	2035	N/A	\$5,595,995
TX105	2552-02-029	P011X-CAP	SL375 Loop 2 Widening (SS601 to BU54A Dyer St.)	ADD 1 LANE EACH DIRECTION TO WIDEN FROM 4 LANES TO 6 LANES	SPUR 601	BU 54A (DYER ST.)	TXDOT	2035	2042	\$52,205,024
TX55		A441X	Alberton Avenue/Antwerp Road Construction	Reconstruct 2-ln Alberton Ave & Antwerp Rd. from FM 1281 to Darrington Rd. Incl ped/bike fcys & illumination.	FM 1281 (HORIZON BLVD)	Darrington Road	Horizon	2036	N/A	\$26,335,726
TX69	0924-06-563	A433X-CAP-1	Arterial 1 East (1682 Blvd.)	Construct new 4-ln divided roadway from FM 258 to I-10. Incl. bike ln and SUP	FM258 (Socorro Rd.)	IH-10	Socorro	2036	2042	\$17,081,807
TX87	2121-02-184	I063X-CAP-2	Downtown 10, Phase 2 from Executive Center Blvd. to SS 1966	WIDEN FROM 3/5 TO 4/6 LANES EACH DIRECTION, ADD 2-LANE FRONTAGE ROADS EACH DIRECTION, RAMP AND OPERATIONAL IMPROVEMENTS, AND BIKE/PED PATHS.	EXECUTIVE CENTER BLVD	FM 1966	TXDOT	2036	2042	\$375,167,089



Map#	CSJ (TX) / CN (NM)	MPOID	Project Name	Project Description	From	To	Sponsor	YOE (FY)	Network Year	Authorized Funding (Total Project Cost, including inflation)
TX88	2121-02-185	I063X-CAP-3	Downtown 10, Phase 3 from 0.5MI East of Campbell St. to SL 478 (Copia St.)	WIDEN FROM 3/5 TO 4/6 LANES EACH DIRECTION, ADD 2-LANE FRONTAGE ROADS EACH DIRECTION, RAMP AND OPERATIONAL IMPROVEMENTS, AND BIKE/PED PATHS.	0.5 MI EAST OF CAMPBELL ST	SL 478 (COPIA ST)	TXDOT	2036	2042	\$566,103,729
TX4		R310X	Downtown Safe Streets	Reconstruct: Campbell St: 6th St. to Paisano - convert to 2-way & road diet 3-ln to 2-ln; Kansas St: Loop 375 to Paisano - convert to 2-way & road diet 3-ln to 2-ln; Oregon St: 6th St. to Paisano - no chg; 6th St: Campbell to El Paso St no chg.	Paisano	El Paso	COEP	2036	2042	\$40,594,320
TX7		E414X	Edgemere and Tierra Este Roundabout	Construct new roundabout at existing Edgemere/Tierra Este intersection. Incl ped improv, HAWKS, signage, striping, bike Lns/ramps	Edgemere Blvd	Tierra Este	COEP	2036	N/A	\$7,054,391
TX8		E415X	Edgemere and Wedgewood Roundabout	Construct new roundabout at existing Edgemere/Wedgewood intersection. Incl ped improv, HAWKS, signage, striping, bike Lns/ramps	Wedgewood	Edgemere	COEP	2036	N/A	\$6,732,497
TX98	2121-02-177	I061X-CAP-2	I-10 FR Ext PH II (Sunland Park to Executive)	Construct 2-lane Eastbound Frontage Road, Frontage Road Improvements, and Ramp Improvements	SUNLAND PARK DR	EXECUTIVE CENTER BLVD	TXDOT	2036	2042	\$31,187,599
TX13		A126X-CAP	Montecillo Blvd, Construction Phase	Construct new 4-Lane divided extension of Montecillo Blvd. to I-10	I10	Montecillo Blvd	COEP	2036	2042	\$47,401,252
TX71		B506X	Moon Rd Bridge Replacement	Design & Construct 2-Ln replacement Moon Rd bridge over Franklin Canal at Alameda Ave (SH20). Incl. culvert replacement and bridge expansion for new ADA-& ped fcys	Moon Road at Franklin Canal on Alameda Ave (SH20)	Moon Road at Franklin Canal on Alameda Ave (SH20)	Socorro	2036	N/A	\$2,833,432
TX82	0924-06-610	T106	Park and Ride Far West	Create a Park and Ride site in Far West El Paso in the area of I-10 and Transmountain	Loop 375 Westside	Desert Boulevard	Sun Metro	2036	N/A	\$4,079,201
TX20		B302X	Paso Del Norte Bridge Replacement	Full replacement and redesign of the Paso Del Norte bridge on the U.S. side only. The project will include enhanced pedestrian and cycling facilities and amenities.	US Border	6th Avenue	COEP	2036	N/A	\$16,584,693



Map#	CSJ (TX) / CN (NM)	MPOID	Project Name	Project Description	From	To	Sponsor	YOE (FY)	Network Year	Authorized Funding (Total Project Cost, including inflation)
TX24		E416X	Pebble Hills and Saul Kleinfield Roundabout	Construct new roundabout at existing Pebble Hills/Saul Kleinfield intersection. Incl ped improv, HAWKS, signage, striping, bike Lns/ramps	Pebble Hills Blvd	Saul Kleinfield	COEP	2036	N/A	\$6,774,245
TX30		R503X	S Zaragoza Rd Mobility Improvements	Reconstruct Zaragoza Rd. Incl. enhancements to intersections, bike facilities, and sidewalks.	Alameda	Loop 375	COEP	2036	N/A	\$42,648,856
TX33		E306X	Stanton Shared Use Path	Construct new SUP on existing Stanton St. from San Antonio to I-10 Gateway East. Project will remove two-way cycle track	San Antonio	I-10 Gateway East	COEP	2036	N/A	\$2,159,479
TX36		R309A	Texas Ave Complete Street Phase 1	Reconstruct & configure 2-ln Texas Ave, including ped fcy improvts and amenities	Campbell	(not provided)	COEP	2036	N/A	\$27,562,556
TX54	0924-06-638	A135X-CAP	Tom Mays/Northwestern Ext.(Construction)	Construct 2-ln divided extension of Tom Mays/Northwestern from Westway to LP 375. Incl.bike Lns	Westway Blvd	Transmountain (Loop 375)	County EP & COEP	2036	2042	\$13,108,705
TX109	0374-02-116	F407C	US62/180 (Global-FM659) Ph III Op Imp & DCs	Construction of single lane Direct Connector ramps at US 62/180 and Global Reach Dr. (SB-EB and WB-NB) and at US 62/180 and Loop 375 (EB-SB, NB-WB, SB-EB, WB-NB) for operational improvements at the intersections. Work to include advanced signing, striping and incidental work to FM 659 (Zaragoza Rd.)	Global Reach Dr.	Zaragoza Rd. (FM 659)	TXDOT	2036	2042	\$174,993,783
TX52		A436X	Vista del Sol Extension	Construct new 4-ln divided extension to Vista del Sol from Charrington St. to Horizon Mesa Dr. Incl. bike lanes	Cherrington St.	Horizon Mesa Dr.	County EP	2036	2042	\$10,574,340
TX41		R102X	West Borderland Reconstruction	Reconst and reconfigure 2-ln West Borderland St. from Westside Dr. to Doniphan Dr, incl. intersection and ped enhancements.	Westside Dr	Doniphan Dr	COEP	2036	N/A	\$40,718,229
TX70		A433X-CAP-2	Arterial 1 West (1682 Blvd.)	Construction of new roadway with 4 lanes divided, bike lane and shared use path	Future Border Highway East (BHE)	FM258 Socorro Rd.)	Socorro	2043	2052	\$9,157,904
TX43		A439A	Ascension Widening Construction Phase 1	Widen existing 2-lane Asencion Roadway to 4-ln divided with bike lanes. Phase Incl. building 2 NB lanes and raised median.	Horizon Blvd	Greg St	County EP	2043	2052	\$46,554,336
TX44		A439B	Ascension Widening Construction Phase 2	Widen existing 2-ln Asencion Roadway to 4-ln divided with bike lanes. Phase incl. building 2 SB lanes and raised median.	Horizon Blvd	Greg St	County EP	2043	2052	\$44,571,662



Map#	CSJ (TX) / CN (NM)	MPOID	Project Name	Project Description	From	To	Sponsor	YOE (FY)	Network Year	Authorized Funding (Total Project Cost, including inflation)
TX46	0924-06-637	A434X-CAP-2	Bob Hope Extension, Segment 2	Construct new 4-ln divided extension to Bob Hope from Peyton to Berryville/Darrington. Incl. bike lanes	Peyton	Berryville/Darrington	County EP	2043	2052	\$22,296,181
TX83	0924-06-591	F059X-CAP-1	BORDER HWY EAST (BHE), PH 1 (0.65)	BUILD 4 LANES DIVIDED HWY INCLUDING 2-lane Direct connectors at SL 375 (WB-WB and EB-EB direction coming in/out of BHE) and connection to Pan American at Winn Road	SL 375 (AMERICAS AVE)	NUEVO HUECO TANKS EXTENSION	TXDOT	2043	2052	\$127,030,425
TX84	0924-06-592	F059X-CAP-2	BORDER HWY EAST (BHE), PH 2	BUILD 4 LANES DIVIDED HWY	NUEVO HUECO TANKS EXTENSION	ARTERIAL 1	TXDOT	2043	2052	\$91,998,840
TX47		A407X-25A	Darrington Widening	Widen existing 2-Ln Darrington roadway to 4-Lane divided	LTV Rd	IH-10	County EP	2043	2052	\$48,297,538
TX92	0665-01-012	P206B-15A	FM 3255 (Martin Luther King Jr Blvd.) widening	WIDEN FROM 2 LANES TO 4 LANES DIVIDED INCLUDING REHAB ON EXISTING 4 LANE SEGMENT. TO INCLUDE MULTIMODAL & TRANSIT AMENITIES	TX/NM STATELINE	LOMA REAL AVE	TXDOT	2043	2052	\$37,309,520
TX93	0674-01-084	A531A	FM 76 (North Loop Dr) PH I, Widen to 4 lanes divided	Reconstruct FM76 Between FM1281 to Anderson Rd. From 1-Lane TO 2-Lanes in each direction w/ a 14' Raised Median, median openings and Bus Pullouts.	FM1281 (Horizon Blvd.)	Anderson Rd.	TXDOT	2043	2052	\$35,871,886
TX9		A437B	George Perry Extension Segment 2	Construct new 4-Ln divided extension of George Perry from Constitution Ave. to Iron Dustoff	Proposed Constitution Ave (from George Perry Extension Ph 1)	Existing Iron Dust-Off	COEP	2043	2052	\$26,286,023
TX101	2121-02-168	I064X-CAP	I-10 SEG3A (Copia to Paisano)	ADD 1 LANE EACH DIRECTION, FRONTAGE ROAD IMPROVEMENTS, RAMP IMPROVEMENTS, INTERSECTION IMPROVEMENTS, AND BIKE/PED AMENITIES.	SL 478 (COPIA ST)	US 62 (PAISANO DR)	TXDOT	2043	2052	\$499,938,861
TX102	2121-04-130	I504X-CAP	I-10 Widening (FM793 Fabens Rd. to FM3380 Aguilera International Hwy.)	WIDEN FROM 4 TO 6 LANES	FM 793 (FABENS RD.)	FM 3380 (AGUILERA INTERNATIONAL HWY.)	TXDOT	2043	2052	\$166,172,958
TX48		A139X	Los Mochis Ext.	Construct new 4-Lane divided extension to Los Mochis. Incl. bike lanes	I-10	Northwestern Dr.	County EP	2043	2052	\$4,288,402
TX16		E417X	Montwood Corridor Roundabouts	Construct new roundabouts on Montwood at existing intersections w/ Tierra Este, Rich Beem, and John Hayes. Incl ped improv, HAWKS, signage, striping, bike lns & ramps on all roundabouts.	Tierra Este	John Hayes	COEP	2043	N/A	\$28,467,677



Map#	CSJ (TX) / CN (NM)	MPOID	Project Name	Project Description	From	To	Sponsor	YOE (FY)	Network Year	Authorized Funding (Total Project Cost, including inflation)
TX74	0924-06-607	A527X-CAP-2	Nuevo Hueco Tanks Extension-Phase II	Construct 4-ln roadway extension and SUP of Nuevo Hueco Tanks fro SH 20 to Border Highway East	SH 20 - Alameda Avenue	Border Highway East (BHE)	Socorro	2043	2052	\$16,650,735
TX49		A440X	Peyton Rd. Widening/Reconstruction	Widening Peyton Rd from 2-Lns to 4-Lns with bike lanes. Reconst existing lns.	Mark Twain Ave.	Horizon Blvd.	County EP	2043	2052	\$15,108,651
TX29		P137X	Redd Road Extension	Construct 2-ln extension of Redd Rd across the Rio Grande to connect with Gomez Rd. Incl. bridge over Rio Grande and bike lns	Redd Rd	Gomez	COEP	2043	2052	\$34,421,318
TX76		A529X	Rio Vista Rd Widening	Widen Rio Vista Road from 1-lane to 2-lanes in each direction with shared-use path	FM 76 - North Loop Drive	Buford Road	Socorro	2043	2052	\$34,473,700
TX65		E513A	San Elizario Trails Segment 1	Construct new Ped and Bike fcys along 4 existing roadways in San Elizario.	Herring Rd. (FM 258 to Riverside), Alarcon Rd. (Chicken Ranch to Main St.), Chicken Ranch (FM 258 to Riverside), Glorietta (FM 258 to Main St.)	Herring Rd. (FM 258 to Riverside), Alarcon Rd. (Chicken Ranch to Main St.), Chicken Ranch (FM 258 to Riverside), Glorietta (FM 258 to Main St.)	San Elizario	2043	N/A	\$10,911,540
TX66		E513B	San Elizario Trails Segment 2	Construct new Ped and Bike fcys along 4 existing roadways in San Elizario.	Camino De La Rosa (FM 1110 To Thompson), FM 1110 (Chicken Ranch to Main St.), Thompson (FM 258 to Camino De La Rosa), FM 258 (Glorietta Rd. to Chicken Ranch Rd.)	Camino De La Rosa (FM 1110 To Thompson), FM 1110 (Chicken Ranch to Main St.), Thompson (FM 258 to Camino De La Rosa), FM 258 (Glorietta Rd. to Chicken Ranch Rd.)	San Elizario	2043	N/A	\$11,185,731
TX32		B303X	Stanton Bridge Reconstruction	Full replacement of the Stanton bridge on the U.S. side only. Includes pedestrian and cycling facilities and safety enhancements.	US Border	Olivas V Aoy Ave	COEP	2043	N/A	\$17,362,670
TX106	0167-01-129	P218X-CAP	US 54 (PATRIOT FWY) MAINLANES	BUILD 4 LANE DIVIDED (2-LANES EACH DIRECTION) HWY AND GRADE SEPARATIONS. REALIGN FRONTAGE ROAD.	FM 2529 (MCCOMBS ST)	STATE LINE RD	TXDOT	2043	2052	\$279,761,026



Map#	CSJ (TX) / CN (NM)	MPOID	Project Name	Project Description	From	To	Sponsor	YOE (FY)	Network Year	Authorized Funding (Total Project Cost, including inflation)
TX53		A138X	Westway Blvd. Widening/Reconstruction	Widen from 2-lanes to 3-lanes in each direction from Desert Blvd. to De Alva Dr. and from 1-lane to 3-lanes each direction from De alva Dr. to Tom Mays Dr. divided roadway with bike lanes.	Desert Blvd	Tom Mays Dr.	County EP	2043	2052	\$4,938,457
TX135		B504X	Zaragoza Rd. RR Overpass Bridge Construction	Construct new bridge at Zaragoza over railroad tracks from Rabe Ct. to Sunland Rd.	Rabe Ct.	Sunland Rd	COEP	2043	N/A	\$45,511,633



Table 8-2: New Mexico Highway Fiscally Constrained Project List

Map#	CSJ (TX) / CN (NM)	MPOID	Project Name	Project Description	From	To	Sponsor	YOE (FY)	Network Year	Authorized Funding
NM17	E100203	P620X-CAP	NM 404 Widening Project (NY 2027)	Widen NM 404 from I-10 to NM 213 from 2 lanes to 4 lanes	NM 404: I-10	NM 404: NM 213 Intersection	NMDOT	2023	2027	\$44,758,000
NM15	E100321	P621X-CAP	NM 213 Widening Project	Widen NM 213 from 2 to 4 lanes	Intersection with NM 404 (MP 0)	TX State Line (MP 3)	NMDOT	2025	2032	\$59,353,586
NM16	E100322	B608X	NM 213/NM 404 Interchange improvements (NY 2032?)	Construction of a flyover at NM 213/NM 404 Interchange to allow free flow traffic along the NM 213-NM 404 corridor	NM 213 – BOP MP 1.7/NM 404 – BOP MP 8	NM 213 – EOP MP 2.7/NM 404 – EOP MP 8.9	NMDOT	2025	2032	\$68,778,590
NM4	E100391	A606X	Border Highway Connector (BHC) - Construction Phase	The Border Highway Connector (BHC) will be 2 lanes from NM 136 to MP 5.74 (UP Railroad grade separation), and 4 lanes from MP 5.74 to NM 273 (McNutt Rd)	NM 136 at MP 1.79	NM 273 at MP 1.49	NMDOT	2025	2032	\$2,000,000
NM12		R615X	NM 498 (Anapra)	Reconstruction of an existing 2-lane roadway. Scope includes Design, Construction and Construction Management of roadway reconstruction, drainage, erosion control, and permanent signing & striping. Shared use path to be included.	McNutt Road	NMDO South Connector Road	Sunland Park	2028	N/A	\$3,400,000
NM18		R618X	Airport Road Reconstruction	Reconstruct existing 2-lane collector street, with raised medians, auxiliary lanes, multi-purpose trail, street lighting, landscape and irrigation, and RTD stops.	NM 136	NM 273	Sunland Park	2029	N/A	\$13,350,000
NM14		A607X	Sunland Park Drive Extension	Widen from 2 to 3 lanes in each direction from State Line to McNutt and build/widen 4-lane roadway (2-lanes each direction) from Border Highway Connector to Sunland Park POE. Scope includes Design Construction and Construction Management of roadway widening and new roadway construction, drainage, erosion control, and permanent signing & striping".	Texas State Line	McNutt Rd	Sunland Park	2030	2032	\$25,450,300
NM8		B610X	NM 136/NM 273 Grade Separation	Convert NM 136/NM 273 from an at-grade intersection to a grade separated interchange with exit/entrance ramps	Intersection NM 136 (Pete Dominici Hwy) and NM 273 (McNutt Road)	Intersection NM 136 (Pete Dominici Hwy) and NM 273 (McNutt Road)	NMDOT	2036	2042	\$56,623,880
NM3		R613X	Clark Avenue Rehabilitation	Scope includes planning, design, and construction and construction management of a full depth roadway reconstruction, drainage, underground storm drain, erosion control, sidewalk and ADA wheelchair ramps, and permanent signing & striping. The project also includes bike lanes and/or bike routes.	Texas State Line	Landers Ave	Anthony, NM	2036	N/A	\$9,604,923
NM7		B609X	NM 136/Airport Road Grade Separation	Convert NM 136/Airport Road from an at-grade intersection to a grade separated interchange with exit/entrance ramps	Intersection NM 136 (Pete Dominici Hwy) and Airport Road	Intersection NM 136 (Pete Dominici Hwy) and Airport Road	NMDOT	2042	2036	\$65,639,380



Map#	CSJ (TX) / CN (NM)	MPOID	Project Name	Project Description	From	To	Sponsor	YOE (FY)	Network Year	Authorized Funding
NM13		C601X	Sunland Park (Camino Real de Tierra Adentro) POE	New International Port of Entry (POE) Crossings for passenger vehicles and pedestrians in Sunland Park, NM. This POE will connect Sunland Park, NM to Anapra/Ciudad Juarez, in Chihuahua, Mexico.	To be built at the international border , with 4-lane roadway connecting to the Sunland Park Extension and to U.S/Mexico Border		Sunland Park	22043	2052	\$174,552,454
NM6		I601X	I-10/NM 404 Interchange Direct Connectors (E100411)	I-10/NM 404 Interchange - Construct 2 Direct Connectors - (as per study and design completed under E100410). DC 1: I-10 EB to NM 404 EB, DC 2: NM 404 WB to I-10 WB	DC 1: I-10 EB, DC 2: NM 404 WB	DC 1: NM 404 EB, DC 2: I-10 WB	NMDOT	2043	2052	\$84,948,671
NM9		A606X-2	NM 139 Border Highway Connector (BHC)-Full build-out	Border Highway Connector widening from 2-lanes to 4-lanes from NM 136 to MP 5.74 (UP Railroad grade separation)	NM 139/NM 136 Intersection (MP 0)	NM 139, MP 5.74 (UP Railroad grade separation)	NMDOT	2043	2052	\$60,677,622
NM10		P622X	NM 9 Safety Corridor	Add shoulder and passing lanes to existing two lane roadway	NM 80	Junction NM 136 (Pete Dominici HWY)	NMDOT	2043	N/A	\$9,145,422
NM2		R614X	Church Street Rehabilitation	Scope includes planning, design, and construction and construction management of a full depth roadway reconstruction, drainage, underground storm drain, erosion control, sidewalk and ADA wheelchair ramps, and permanent signing & striping. The project also includes bike lanes and/or bike routes.	I-10 W Frontage Road	N 1st Street	Anthony, NM	2043	N/A	\$14,539,473
NM5		R617X	I-10 - Corridor operational improvements	Roadway resurfacing utilizing Continuously Reinforced Concrete Pavement (CRCP)	MP 150.4 (I-10/I-25 Interchange)	MP 164.4 (NM/TX Stateline)	NMDOT	2043	N/A	\$303,388,111
NM1		R612X	Acosta Road Rehabilitation	Scope includes planning, design, and construction and construction management of a full depth roadway reconstruction, drainage, underground storm drain, erosion control, sidewalk and ADA wheelchair ramps, and permanent signing & striping. The project also includes bike lanes and/or bike routes.	I-10 W Frontage Road	Anthony Drive	Anthony, NM	2036	N/A	\$13,081,372



Table 8-3. Non-Mapped Highway Fiscally Constrained Project List

Map#	CSJ (TX) / CN (NM)	MPOID	Project Name	Project Description	From	To	Sponsor	Total Project Cost/ YOE (Includes Inflation)	Network Year	Authorized Funding
N/A		B001X	Bridge Replacement/ Rehabilitation	Replace Or Rehabilitate Bridges	El Paso County- On And Off State System		TXDOT	2026	ALL	\$1,921,918
N/A	0924-06-735	M091X-5	ELP Safety Service Patrol-HERO FY2026	Highway Emergency Response Operations (HERO) FY2026	Countywide	Along I10, US54, LP375, SS601, SH178 & US62/180	TXDOT	2026	NA	\$2,000,000
N/A		R008X	Preventive Maintenance & Rehabilitation Txdot (On State)	For Major Reconstruction But Also Includes Signs, Striping, Pavement Markings, And Signals	Texas State Highway System		TXDOT	2026	ALL	\$2,599,742
N/A		M028B	Safety Projects	Safety Lighting, Signals, Intersections, Etc.	Eputs Area		TXDOT	2026	ALL	\$677,824
N/A		T509X	Socorro Microtransit Vehicles Project	Procurement of four (4) ADA-accessible microtransit vehicles for deployment via the Socorro microtransit municipal service.	Municipal boundaries of the City of Socorro	Municipal boundaries of the City of Socorro	Socorro	2026	N/A	\$453,200
N/A		M509X	Socorro Transit-Oriented Development Feasibility Study	Transit-Oriented Development Feasibility Study, to include site identification and assessment, benefit-cost analysis, funding strategy, conceptual design, and public-private partnership exploration.	Municipal boundaries of the City of Socorro	Municipal boundaries of the City of Socorro	Socorro	2026	N/A	\$298,500
N/A	0924-06-754	M096X-1	SunCycle Bikeshare Fleet Improvement Project (FY 2026)	Supports the purchase of electric bikes & batteries to augment the bike share program. Users ride e-bikes at a higher rate and longer duration allowing users to ride to further destinations.	El Paso MPO Region within El Paso County	El Paso MPO Region within El Paso County	CRRMA	2026	N/A	\$124,987
N/A	0924-06-731	E510X	TA23 Alamo Alto Segment of the PDN Trail (Alameda SUP - Phase III)	Design and construction of Share Use Path (SUP) 12-ft wide along SH-20 totaling 4.82 miles. Project includes ADA ramps, pavement marking, signage, crosswalks, pedestrian bridges and illumination.	Grace St	Farm RD 1109	County EP	2026	N/A	\$10,116,919
N/A	0924-06-726	M409X	TA23 Connected Bike Lanes	Construct buffered bike lanes on 3 corridors. Project includes wayfinding signage, enhanced crosswalk markings, shared use path at roundabout.	Pebble Hills Blvd from George Dieter; Montwood Dr from Yarbrough; Lomaland Dr from Montwood Dr	Pebble Hills Blvd to Lisa Scherr; Montwood Dr to Lee Trevino; Lomaland Dr to Trawood	COEP	2026	N/A	\$1,859,256
N/A	0924-06-727	E511X	TA23 Homestead Meadows SUP	Design and construction of a 12-foot Shared Use Path (SUP) 1.97 miles along Greg Rd. & Krag St. and 5-foot-wide sidewalk 1.04 along Santiesteban Ln. and Krag St. totaling 3.02 miles of pedestrian improvements.	Multiple Streets : Krag St., Greg Rd. and Santiesteban Ln.	Vista Del Este / Ascension St.	County EP	2026	N/A	\$5,438,171



Map#	CSJ (TX) / CN (NM)	MPOID	Project Name	Project Description	From	To	Sponsor	Total Project Cost/ YOE (Includes Inflation)	Network Year	Authorized Funding
N/A	0002-14-048	M512X	TA23 Paso del Norte Trail - Socorro Active Transportation Network	This project proposes the construction of approximately 7 miles of the PDN Trail in Socorro, TX, to include shared-use paths, signal upgrades and sidewalk improvements, illumination, pedestrian crossings, signage, and pavement markings.	Socorro Road / Winn Road	Socorro Road / Glorietta Road	Socorro	2026	N/A	\$16,174,505
N/A	0924-06-568	S301G	Traffic Management Center Upgrade Phase 4	The project included the upgrade of the COEP Traffic Management Center and Traffic Signal controller equipment citywide. Ph. 1 is the design phase. Ph. 2-5 are implementation and construction phases.	City of El Paso city limits.	City of El Paso city limits.	COEP	2026	N/A	\$5,180,000
N/A	0924-06-569	S301H	Traffic Management Center Upgrade Phase 5	The project included the upgrade of the COEP Traffic Management Center and Traffic Signal controller equipment citywide. Ph. 1 is the design phase. Ph. 2-5 are implementation and construction phases.	City of El Paso city limits.	City of El Paso city limits.	COEP	2026	N/A	\$6,294,000
N/A	0924-06-736	M091X-6	ELP Safety Service Patrol-HERO FY 2027	Highway Emergency Response Operations (HERO) FY2027	Countywide	Along I10, US54, LP375, SS601, SH178 & US62/180	TXDOT	2027	N/A	\$2,000,000
N/A	0924-06-755	M096X-2	SunCycle Bikeshare Fleet Improvement Project (FY 2027)	Supports the purchase of electric bikes & batteries to augment the bike share program. Users ride e-bikes at a higher rate and longer duration allowing users to ride to further destinations.	El Paso MPO Region within El Paso County	El Paso MPO Region within El Paso County	CRRMA	2027	N/A	\$124,987
N/A	0924-06-737	M091X-7	ELP Safety Service Patrol-HERO FY2028	Highway Emergency Response Operations (HERO) FY2028	Countywide	Along I10, US54, LP375, SS601, SH178 & US62/180	TXDOT	2028	NA	\$2,100,000
N/A	0924-06-785	M313X	Project Amistad-Solar Panel-Equipped Carports	New Solar panel-equipped carports at local transit facility to provide shaded parking, generate solar energy for on-site use.	El Paso Region	El Paso Region	Project Amistad	2028	N/A	\$624,000
N/A	0924-06-756	M096X-3	SunCycle Bikeshare Fleet Improvement Project (FY 2028)	Supports the purchase of electric bikes & batteries to augment the bike share program. Users ride e-bikes at a higher rate and longer duration allowing users to ride to further destinations.	El Paso MPO Region within El Paso County	El Paso MPO Region within El Paso County	CRRMA	2028	N/A	\$124,987
N/A	0924-06-778	M091X-8	ELP Safety Service Patrol-HERO FY 2029	HIGHWAY EMERGENCY RESPONSE OPERATIONS (HERO) FY 2029	Countywide	Along I10, US54, LP375, SS601, SH178 & US62/180	TXDOT	2029	NA	\$1,900,000
N/A	0924-06-779	M019X-9	ELP Safety Service Patrol-HERO FY 2030	HIGHWAY EMERGENCY RESPONSE OPERATIONS (HERO) FY 2030	Countywide	Along I10, US54, LP375, SS601, SH178 & US62/180	TXDOT	2030	N/A	\$2,000,000
N/A		E514X	Socorro City-Wide Sidewalk Improvements	Design & construct 36 miles of ADA-accessible sidewalks, curb, ramp, and	Various - within city limits of City of Socorro	Various - within city limits of City of Socorro	Socorro	2036	N/A	\$18,689,055



Map#	CSJ (TX) / CN (NM)	MPOID	Project Name	Project Description	From	To	Sponsor	Total Project Cost/ YOE (Includes Inflation)	Network Year	Authorized Funding
				crosswalks throughout the City of Socorro.						
N/A		S308X	TMC Equipment Upgrades	Update to Traffic Management Center to incorporate ITS and connected vehicle features	Citywide (city of el paso)	Citywide (city of el paso)	COEP	2036	N/A	\$5,606,692
N/A		S307X	TMC Fiber Upgrades	Convert existing traffic signal twisted pair infrastructure to fiber optics	Citywide (city of el paso)	Citywide (city of el paso)	COEP	2036	N/A	\$5,732,654



Figure 8-1: Highway Projects

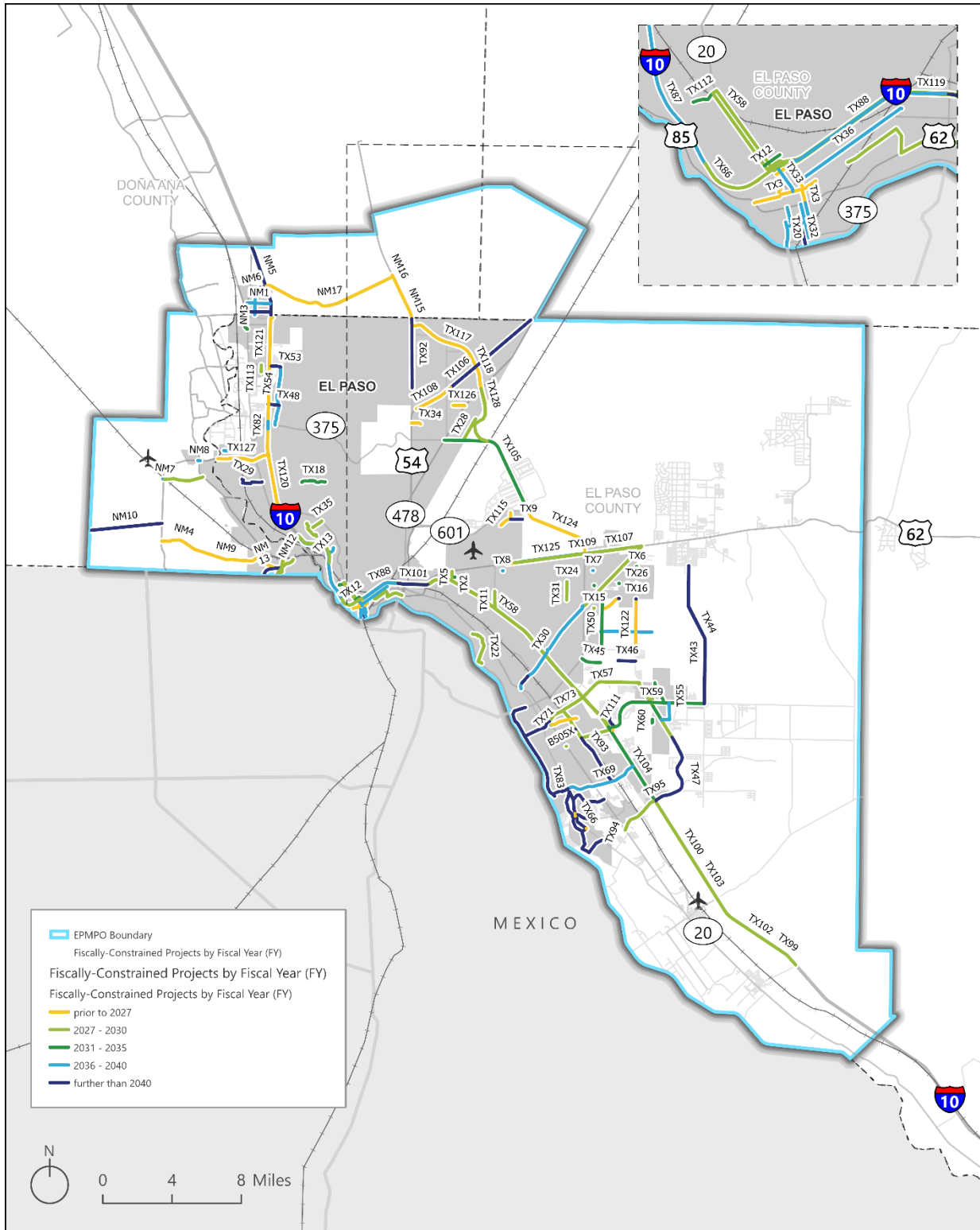



8.3. Transit Projects

The list of projects presented on the following pages were selected to reflect a balanced portfolio that is intended to preserve existing transit systems, improve reliability and accessibility, and respond to forecasted growth and changing travel needs across the EPMPO planning area. Transit projects for RMS 2052 MTP are presented in **Table 8-3**.



Table 8-4: Transit Projects

Project ID	Project Name	Project Description	From	To	Network	Sponsor	YOE (FY)	Authorized Funding (Total Project Cost, including inflation)
T010-25PA	Amistad 5310 Program	Through this Section 5310 grant, PA will continue to provide transportation to persons who do not have access to transportation and who meet the eligibility requirements (elderly and persons with disabilities).	N/A	N/A		Project Amistad	2026	\$361,200
T011-25MPO	FTA 5310 EPMPO Program Administration FFY 2025 Funds	FTA 5310 Enhanced Mobility for Seniors and Individuals with Disabilities Program for EPMPO Program Administration FFY 2025 Funds for use inFY2026	N/A	N/A	N/A	EPMPO	2026	\$102,592
T010-25SOC	FY 2026 Rio Vista Transportation Program Phase 2	FY 2026 Rio Vista Transportation Program will involve the procurement of transit software, and FTE support for one (1) Mobility Manager and one (1) Operator.	City of Socorro	El Paso Urbanized Area	N/A	Socorro	2026	\$60,659
T010-25SM	FY 26 Sun Metro Paratransit Service Software Project	Sun Metro's proposed project is to purchase a new cloud-based software integrated system to manage efficient customer service, reliable appointments, and flexible routing for LIFT ridership.	N/A			SUN METRO-TRANSIT	2026	\$280,000



Project ID	Project Name	Project Description	From	To	Network	Sponsor	YOE (FY)	Authorized Funding (Total Project Cost, including inflation)
T615C	JARC (FY26 5307)	This project will fund transit for workers on locally and regionally significant roadways.	Within the Southern Dona Ana County and service connections to El Paso.	Within the Southern Dona Ana County and service connections to El Paso.	N/A	SCRTD	2026	\$130,030
T615E	Maintenance Facility Equipment (FY26 5307)	New equipment for the Sunland Park Maintenance Facility	Within the Southern Dona Ana County and service connections to El Paso.	Within the Southern Dona Ana County and service connections to El Paso.	N/A	SCRTD	2026	\$106,875
T617C	Microtransit Capital Assistance (FY25 5307)	Funding will assist in the purchase of microtransit dispatching software and onboard electronic equipment for existing vehicles.	N/A	N/A	N/A	SCRTD	2026	\$100,000
T617A	Microtransit Operating Assistance (FY25 5307)	Operating assistance for the microtransit/paratransit co-mingled service.	N/A	N/A	N/A	SCRTD	2026	\$150,000



Project ID	Project Name	Project Description	From	To	Network	Sponsor	YOE (FY)	Authorized Funding (Total Project Cost, including inflation)
T615D	Operating Assistance (FY26 5307)	General operating assistance for FY 26	Within the Southern Dona Ana County and service connections to El Paso.	Within the Southern Dona Ana County and service connections to El Paso.	N/A	SCR TD	2026	\$191,232
T615B	Pavement Resurfacing (FY26 5307)	Resurfacing of pavement at Sunland Park facility	Within the Southern Dona Ana County and service connections to El Paso.	Within the Southern Dona Ana County and service connections to El Paso.	N/A	SCR TD	2026	\$263,561
T617B	Preventative Maintenance (FY25 5307)	Preventative maintenance and maintenance staffing costs for FY 2025.	N/A	N/A	N/A	SCR TD	2026	\$556,000
T615A	Preventative Maintenance (FY26 5307)	Preventative Maintenance/Fueling on vehicles	Within the Southern Dona Ana County and service connections to El Paso.	Within the Southern Dona Ana County and service connections to El Paso.	N/A	SCR TD	2026	\$117,961
T010-25SCR TD	SCR TD Microtransit Vans	SCR TD is seeking to purchase two (2) vans for co-mingled paratransit and microtransit services.				SCR TD	2026	\$221,501



Project ID	Project Name	Project Description	From	To	Network	Sponsor	YOE (FY)	Authorized Funding (Total Project Cost, including inflation)
T615F	Security Fencing (FY26 5307)	Security fencing for the Sunland Park facility	Within the Southern Dona Ana County and service connections to El Paso.	Within the Southern Dona Ana County and service connections to El Paso.	N/A	SCRTD	2026	\$98,500
T0103X	Sun Metro Transit Route Vans Replacement Project	Sun Metro is investing in the modernization of its support vehicle fleet by replacing 14 aging transit route vans that have exceeded their useful life.	Within the City of El Paso city limits	Within the City of El Paso city limits	N/A	SUN METRO-TRANSIT	2026	\$2,310,000
T617F	Sunland Park Bus Wash (FY25 5307)	This project will cover costs for a bus wash at the Sunland Park facility.	N/A	N/A	N/A	SCRTD	2026	\$102,954
T617E	Sunland Park Fencing Update (FY25 5307)	This project will add security fencing to the SCRTD facility in Sunland Park.	N/A	N/A	N/A	SCRTD	2026	\$96,000
T617D	Sunland Park Garage Update (FY25 5307)	This project will fund expansion of the existing Sunland Park Maintenance Facility to add a third bay and pull-through doors.	N/A	N/A	N/A	SCRTD	2026	\$216,000



Project ID	Project Name	Project Description	From	To	Network	Sponsor	YOE (FY)	Authorized Funding (Total Project Cost, including inflation)
T305-CAP-2	Design and Construction for Streetcar Phase II - Service to MCA	Design & Construction planning, specifications & construction for extending streetcar route to MCA, Texas Tech, Foster School area.	Downtown Terminal - Santa Fe	Alameda at Colfax	2052	SUN METRO-TRANSIT	2043	\$325,395,711
T3H	ADA Paratransit Service (5307)	ADA Para Transit (5307): Provide ADA Para Transit Service (Up to 10% allowed)”	N/A		N/A	SUN METRO-TRANSIT	ALL-5307	\$2,166,680
T3J	Bus Purchase (5307)	Bus Purchase (5307): Fixed Route and BRIO Buses	Citywide		N/A	SUN METRO-TRANSIT	ALL-5307	\$8,400,000
T3C	Capital Maintenance (5307)	Capital Maintenance (5307): Capital & Preventive Maintenance			N/A	SUN METRO-TRANSIT	ALL-5307	\$14,358,051
T010	Seniors and People with Disabilities (5310)	FTA Section 5310 El Paso Urbanized Area Grant: Transportation for the elderly and disabled provided by a local nonprofit organization.	El Paso MPO Region		N/A	EPMPO	ALL-5310	\$852,329
T011	Seniors and People with Disabilities (5310) - Admin.	FTA 5310 Enhanced Mobility for Seniors and Individuals with Disabilities Program for EPMPO Program Administration.			N/A	EPMPO	ALL-5310	\$94,703



Project ID	Project Name	Project Description	From	To	Network	Sponsor	YOE (FY)	Authorized Funding (Total Project Cost, including inflation)
T3I	FTA 5339 Formula Funding for Buses and Bus Facilities	FTA 5339 Funding: For the purchase of buses and facility enhancements incl. equipment such a ADP hardware/software and security related needs, ticket vending machines and sales related software. Capitalized maintenance incl rebuilds, bus shelters	Citywide		N/A	SUN METRO-TRANSIT	ALL-5339	\$1,383,532
T3F	Support Vehicles/Bus Rehab (5339)	Support Vehicles/Bus Rehab (5339): Support Vehicles'			N/A	SUN METRO-TRANSIT	ALL-5339	\$288,438
T3G	Transit Enhancements (5339)	Transit Enhancements (5339): Sidewalks and Curbcuts for ADA Access	El Paso (Sun Metro)		N/A	SUN METRO-TRANSIT	ALL-5339	\$482,143



8.4. Illustrative Projects

The list of projects presented on the following pages were selected to reflect projects that have value to the region but are currently not included in the fiscally-constrained project list for the EPMPO planning area. Illustrative projects for RMS 2052 MTP are presented in Table 8-4 and Figure 8-2.



Table 8-5. Illustrative Projects

Map #	Project Name	Project Description	From	To	Network	Sponsor	YOE (FY)	Total Project Cost/ YOE (Includes Inflation)
ILLU25	Edgemere Street Improvements	Project includes complete roadway reconstruction, parkway improvements, bicycle facilities, street illumination, landscaping and irrigation, and striping on Edgemere Blvd from McRae Blvd to Yarbrough Dr.	McRae Blvd	Yarbrough Dr	N/A	COEP		\$0
ILLU30	El Paso Dr SUP	Shared use path on southern segment of El Paso Drive to connect to the Paso Del Norte Trail	Manny Martinez	Alameda	N/A	COEP		\$1,868,997
ILLU12	FM 76 (North Loop Dr) PH II, Widen to 4 lanes divided	Reconstruct FM76 Between Anderson Rd. to FM1110 From 1-Lane TO 2-Lanes in each direction w/ a 14' Raised Median, median openings and Bus Pullouts.	Anderson Rd.	FM 1110		TXDOT		\$4,140,360
ILLU36	I-10 Deck Plaza, Construction Phase	Construction of an upper deck with multimodal transportation infrastructure and amenities over a 6-block (0.38 miles) length of Interstate Highway 10 (I-10) in Downtown El Paso, Texas.	Santa Fe	Campbell St	N/A	COEP	.	\$240,000,000
ILLU21	I-10 Operational Improvements Eastlake Blvd to FM 1281 (Horizon Blvd)	Ramp and operational improvements, eastlake and horizon interchange reconst.	EASTLAKE BLVD	FM 1281 (HORIZON BLVD)	N/A	TXDOT		\$4,876,340
ILLU20	I-10 Reconstruction (EASTLAKE BLVD to FM 1281 (HORIZON BLVD))	Mainlanes reconst, ramp improvements, eastlake and horizon interchange reconst.	EASTLAKE BLVD	FM 1281 (HORIZON BLVD)		TXDOT		\$0



Map #	Project Name	Project Description	From	To	Network	Sponsor	YOE (FY)	Total Project Cost/ YOE (Includes Inflation)
ILLU16	I-10 SEG1G (THORN TO EXECUTIVE)	Add 1 lane in each direction, ramp/flyover improvements	THORN AVE	EXECUTIVE CENTER BLVD		TXDOT		\$11,699,756
ILLU17	I-10 SEG3B (Paisano to Airway)	Add 1 lane each direction, frontage road improvements, ramp and operational improvements, and bike/ped amenities.	US 62 (PAISANO DR)	AIRWAY BLVD		TXDOT		\$89,424,000
ILLU18	I-10 SEG3C(AIRWAY TO YARBROUGH)	Add 1 lane each direction, add bike/ped amenities	AIRWAY BLVD	YARBROUGH DR		TXDOT		\$102,338,183
ILLU19	I-10 SEG3D1 (YARBROUGH TO FM659)	Add 1 lane each direction, add bike/ped amenities	YARBROUGH DR	FM 659 (ZARAGOZA)		TXDOT		\$79,596,364
ILLU22	I-10 SEG3D2 (FM659 TO EASTLAKE)	Add 1 lane each direction, add bike/ped amenities	FM 659 (ZARAGOZA)	EASTLAKE		TXDOT		\$0
ILLU15	IH10 Rehab (FM1905 to SS37) PH4	Rehab and operational improvements - eastbound frontage road (phase iv)	FM 1905 (ANTONIO STREET)	STATE SPUR 37 (WESTWAY BLVD)		TXDOT		\$574,230
N/A	Magoffin, Piedras and Paisano Shared Use Path	Paso Del Norte Trail segment on Magoffin, Piedras and Paisano. Wide shared-use path with pedestrian crossings, lighting, and amenities.	Various	Various	N/A	COEP		\$1,822,250
N/A	Mesa Park Dr (I-10 to Doniphan)	Build 4 lane undivided road extension	IH-10	SH 20 (DONIPHAN DR.)		TXDOT		\$2,803,096



Map #	Project Name	Project Description	From	To	Network	Sponsor	YOE (FY)	Total Project Cost/ YOE (Includes Inflation)
ILLU31	Mesa St Greenway	Full Reconstruction of Mesa St from University Ave. To Glory Rd, including sidewalk expansion and buffering. Assumes removal of the center turn lane,	University Ave	Glory Road	N/A	COEP		\$1,908,516
ILLU35	Montana Roadway Revitalization Phase 2	Full reconstruction from Campbell to Cotton. Montana reconstruction will include safety improvements and new pedestrian and cycling infrastructure that serves El Paso's Central Business District.	Campbell	Cotton	N/A	COEP		\$8,245,243
ILLU28	Northeast Drain SUP	Shared Use Path construction along the northeast drain that runs parallel south of Sean Haggarty	Dyer Rd	US-54	N/A	COEP		\$1,783,093
ILLU26	Pebble Hills Shared Use Path Phase 1	Construction of a Shared Use Path on Pebble Hills	George Dieter	Loop 375	N/A	COEP		\$1,395,138
ILLU27	Pebble Hills Shared Use Path Phase II	Construction of a Shared Use Path on Pebble Hills	Loop 375	Zaragoza	N/A	COEP		\$1,780,449
ILLU34	Safe Routes to Parks - Stiles Park	Full street reconstruction and reconfiguration of Stiles and Franklin Road from Dodge Rd. To North Loop, includes pedestrian and intersection enhancements.	Dodge Road	North Loop	N/A	COEP		\$6,098,654
ILLU3	SH 20 (Alameda Ave.) City of Socorro east city limit to FM 1110; include FM 1110 intersection	Operational improvement work within existing ROW keeping 2 general lanes. Work will install center raised median, construct sidewalks with side lighting and address drainage improvements, including FM 1110 traffic signal improvements	City of Socorro east city limit	FM 1110 (Include FM 1110 Intersection)	N/A	TXDOT		\$4,689,000



Map #	Project Name	Project Description	From	To	Network	Sponsor	YOE (FY)	Total Project Cost/ YOE (Includes Inflation)
ILLU7	SH 20 (Alameda Ave.) Cuadrilla Rd. to Porter Rd .	Operational improvement work within existing ROW keeping 2 general lanes. Work will install center raised median, construct sidewalks with side lighting and address drainage improvements	Cuadrilla Rd.	Porter Rd.	N/A	TXDOT		\$3,314,700
ILLU5	SH 20 (Alameda Ave.) Denton St. to Leisure Ln	Operational improvement work within existing ROW keeping 2 general lanes. Work will install center raised median, construct sidewalks with side lighting and address drainage improvements	Denton St.	Leisure Ln.	N/A	TXDOT		\$4,045,500
ILLU4	SH 20 (Alameda Ave.) FM 1110 to Denton St.	Operational improvement work within existing ROW keeping 2 general lanes. Work will install center raised median, construct sidewalks with side lighting and address drainage improvements, including FM 1110 traffic signal improvements	FM 1110	Denton St.	N/A	TXDOT		\$3,236,400
ILLU8	SH 20 (Alameda Ave.) FM 258 to Grace St. Include FM 793 intersection	Operational improvement work within existing ROW keeping 2 general lanes. Work will install center raised median, construct sidewalks with side lighting and address drainage improvements, including FM 793 traffic signal improvements	FM 258	Grace St. (Include FM 793 intersection)	N/A	TXDOT		\$2,916,000



Map #	Project Name	Project Description	From	To	Network	Sponsor	YOE (FY)	Total Project Cost/ YOE (Includes Inflation)
ILLU6	SH 20 (Alameda Ave.) Leisure Ln. to Cuadrilla Rd	Operational improvement work within existing ROW keeping 2 general lanes. Work will install center raised median, construct sidewalks with side lighting and address drainage improvements	Leisure Ln	Cuadrilla Rd.	N/A	TXDOT		\$3,654,000
ILLU9	SH 20 (Alameda Ave.) Rural Area (Grace St. to FM 3380)	Operational improvement work within existing ROW keeping 2 general lanes. Work will install center flushed median, paved shoulder and shared use path.	Grace St .	FM 3380	N/A	TXDOT		\$8,613,000
ILLU2	SH 20 (Alameda Ave.) Vineyard Dr. to City of Socorro east limit	Operational improvement work within existing ROW keeping 2 general lanes. Work will install center raised median, construct sidewalks with side lighting and address drainage improvements	Vineyard Dr.	City of Socorro East limit	N/A	TXDOT		\$3,736,800
ILLU10	SH 20 Rural Area (FM 3380 to Shafer Rd.)	Operational improvement work within existing ROW keeping 2 general lanes. Work will install center flushed median, paved shoulder and shared use path.	FM 3380	Shafer Rd.	N/A	TXDOT		\$5,637,600
ILLU32	Stanton Street Reconstruction	Full reconstruction and reconfiguration of Stanton from Port of Entry to Paisano, including pedestrian enhancements and safety improvements. Lighting, landscaping, striping, signage, etc.	Port of Entry	Paisano	N/A	COEP		\$2,255,721
ILLU33	Texas Ave Complete Street Phase II	Full reconstruction from Cotton to Alameda	Cotton	Alameda	N/A	COEP		\$3,951,312



Map #	Project Name	Project Description	From	To	Network	Sponsor	YOE (FY)	Total Project Cost/ YOE (Includes Inflation)
ILLU23	Trowbridge Dr I-10 to Marlow Street Improvements	Project includes complete roadway reconstruction, parkway improvements, bicycle facilities, street illumination, landscaping and irrigation, and striping on Trowbridge Dr and Trowbridge Ave from Marlow Rd to Gateway Blvd East	Marlow Rd	Gateway Blvd East	N/A	COEP		\$0
ILLU1	US 85 (Paisano Dr.) CanAm Highway	Operational improvement work within existing ROW. Work will consist of pavement markings, relocation of obstacles in clear zone, signage, realignment of S-curve within ROW and center raised median.	Coldwell St.	Durango St.	N/A	TXDOT		\$0
ILLU11	US62/180 (Paisano Dr.)	Operational improvements. Work will consist of creating pavement marking, signage, lighting, to create a compact signalization intersection, with minor realignments.	Chelsea St.	El Paso Dr.	N/A	TXDOT		\$0
N/A	Vision Zero Phase 2	Citywide Vision Zero implementation, including system-wide quick builds, safe routes to school projects, and intersection improvements. Project selection will be guided by crash data and the High Injury Network.	Various	Various	N/A	COEP		\$0



Figure 8-2. Illustrative Projects

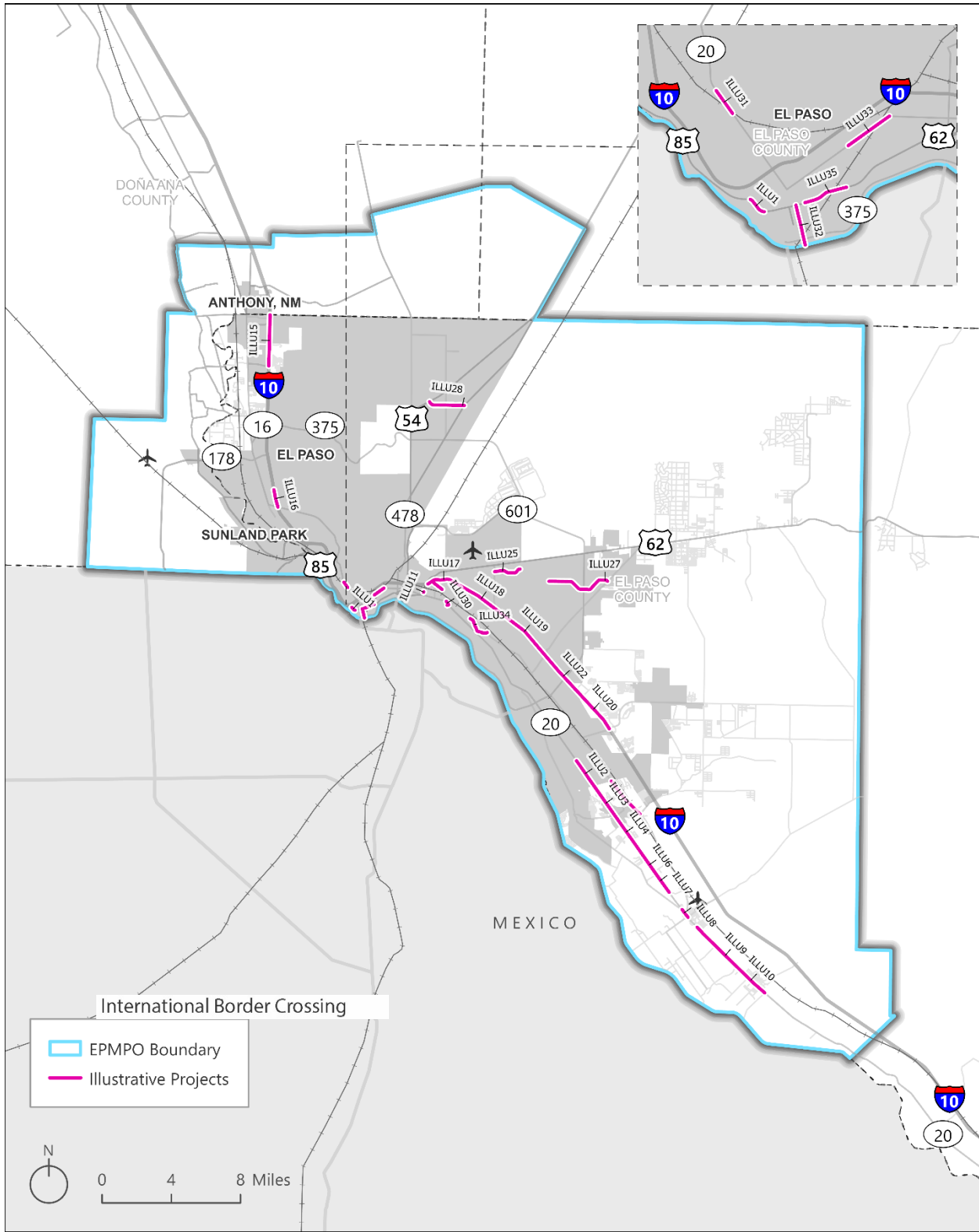



8.5. Travel Demand Modeling Results

The Travel Demand Model (TDM) and the land-use model (LUM), were used in combination to predict how future scenarios can affect transportation performance measures for the region. Table 8-5 includes performance measures for the base model year of 2022, as well as three 2052 scenarios: No Build, Build, and Visionary.

The key takeaways from the TDM and LUM results include:

- The proposed investments identified in the fiscally-constrained project list show a positive impact on regional mobility. **Figure 8-3** shows the 2052 Level of Service (LOS) without (No Build) and with the fiscally-constrained projects (Build), which clearly shows an improvement in congestion. Further, daily hours of congestion are 22% less in the Build scenario in comparison to doing nothing in 2052. The system wide benefits of the proposed improvements reduce the “gap” between 2022 conditions and the future even under substantial growth.
- Future regional transportation system performance will decline compared to current levels without additional funding or changes to development patterns, land use policy, or modal shift. The Visionary scenario shows how an aspiration toward integrated land use policy and transportation planning without the addition of roadway capacity can counterbalance the effects of future growth in the region.
- The fiscally-constrained projects balance varying project types/scale and address geographic needs, within available funding levels.
- The proposed investments significantly increase access to high-quality transit options, which is evidenced in the projected increase in both population and employment along transit corridors and transit stops.
- Future delays along major freight corridors are anticipated to outpace general congestion levels. The daily hours of delay on freight corridors versus all corridors in the region increases at 72% and 50%, respectively, compared to the Base (2022) scenario. Strategic investments in freight corridors will not only improve congestion but also maintain viability of freight movement in and throughout the region, which is a major economic driver.



Table 8-6. Scenario Performance Measure Comparison

Measure	Base 2022	No Build 2052	% Change (Base - No Build)	Build 2052	% Change (Base - Build)	% Change (No Build - Build)	Visionary	% Change (Base - Visionary)	% Change (Build - Visionary)
Total Population	923916	1048942	14%	1048942	14%	0%	1048942	14%	0%
Total Households	317358	425425	34%	425425	34%	0%	425425	34%	0%
Congestion Index	2.93	3.28	12%	3.07	5%	-6%	3.15	8%	3%
Auto Travel Time Index	1.1	1.15	5%	1.12	2%	-3%	1.13	3%	1%
Drive Alone Travel Time Index	1.1	1.16	5%	1.12	2%	-3%	1.13	3%	1%
Shared Ride 2 Travel Time Index	1.1	1.15	5%	1.11	1%	-3%	1.13	3%	2%
Shared Ride 3+ Travel Time Index	1.1	1.15	5%	1.12	2%	-3%	0.113	-90%	-90%
Daily Hours of Congestion	60581	115972	91%	90723	50%	-22%	92827	53%	2%
% Population Within 1/2 Miles of High-Quality Rapid Transit Stops	14%	15%	8%	22%	58%	47%	34%	139%	51%
% Employment Within 1/2 Miles of High-Quality Rapid Transit Stops	26%	25%	-2%	36%	39%	41%	50%	95%	40%
% Population Within 1/2 Miles of High-Quality Rapid Transit Routes	14%	15%	8%	23%	60%	48%	38%	164%	65%
% Employment Within 1/2 Miles of High-Quality Rapid Transit Routes	26%	26%	-2%	37%	40%	43%	54%	108%	48%
% Non-SOV Trips	56%	48%	-15%	48%	-15%	0%	53%	-5%	12%



Measure	Base 2022	No Build 2052	% Change (Base - No Build)	Build 2052	% Change (Base - Build)	% Change (No Build - Build)	Visionary	% Change (Base - Visionary)	% Change (Build - Visionary)
Average Trip Costs (2017 dollars)	2.58	2.78	8%	2.86	11%	3%	2.65	3%	-7%
Daily Vehicle Miles Traveled (VMT)	17677715	22360893	26%	22986417	30%	3%	21410173	21%	-7%
Daily VMT Per Capita	19.02	21.32	12%	21.91	15%	3%	20.41	7%	-7%
Daily Hours of Delay Along Major Freight Corridors	17284	31605	83%	29756	72%	-6%	27295	58%	-8%
PM Peak Hour Delay per Capita (mins)	0.33	0.55	67%	0.43	30%	-22%	0.44	33%	2%
PM Peak Hour Delay per HH (mins)	0.96	1.35	41%	1.06	10%	-21%	1.09	14%	3%
PM Peak Hour Delay per Vehicle Trip (mins)	1.43	2.15	50%	1.7	19%	-21%	1.88	31%	11%
Transit Mode Share	5%	3%	-40%	5%	0%	67%	10%	104%	104%



Figure 8-3. Level of Service (LOS) for the 2052 No Build and Build Scenarios

